

**SAMSUNG**

ELECTRONICS

## User's Guide YP-E32/64

MP3 File Playback  
32/64MB Memory  
Convenient Memory Expansion (yepp™ Card)  
Section Repeating  
Voice Recording  
Phone Book  
7-Mode Equalizer  
USB Adapter (Optional)

yepp™



Please read all instructions in  
this User's Guide before using  
the player.

### **Voice Recording - yepp'™**

You can store up to 128 minutes of voice recording from a lecture or interview on your yepp'™ (YP-E32).

### **Digital Sounds - yepp'™**

The player maintains high quality sound at all times.

### **Phone Book - yepp'™**

You can store up to 350 Names and phone numbers on your yepp'™.

## **yepp'**

The yepp'™ is a digital audio player for the next generation. You can purchase MP3 files on the Internet and download them directly to your yepp'™ for CD quality sound without the need for a cassette or CD.



### **What is MP3?**

*MP3 stands for MPEG 1 layer 3.  
MP3 files are 1/4 to 1/20 the size of  
uncompressed audio files.*

# CONTENTS

◆ <b>PREPARING FOR USE</b>		◆ <b>CREATING AND DELETING MP3 FILES</b>	
■ Player Features and Controls	4	■ Making MP3 Files from an Audio CD	26
■ Batteries & Accessories	5	■ Deleting Files	28
◆ <b>LISTENING TO THE SAMPLE MUSIC</b>		◆ <b>PHONE BOOK</b>	
■ Listening to Music	6	■ Storing Phone Numbers	30
■ Repeating Tracks/Section	7	■ Sending Phone Book Entries to yepp <sup>™</sup>	31
■ Arranging the Playback Order	8	■ Importing Phone Book Entries	32
■ Using the Equalizer	10	■ Viewing Stored Entries	33
◆ <b>VOICE RECORDING</b>		◆ <b>OTHERS</b>	
■ Voice Recording	11	■ yepp <sup>™</sup> Card	34
■ Listening to the Recorded Voice (On PC)	12	■ Safety Precautions	35
■ Listening to the Recorded Voice (On yepp <sup>™</sup> )	14	■ Troubleshooting	36
■ Making WAV Files	15	■ MP3 Internet Sites	37
◆ <b>SOFTWARE INSTALLATION AND OPERATION</b>		◆ <b>TECHNICAL SPECIFICATIONS</b>	
■ Setting Up Environment	17	◆ <b>SAFETY INFORMATION</b>	
■ Installing Software on PC	18	◆ <b>WARRANTY</b>	
■ Connecting yepp <sup>™</sup> to PC	20		
■ Formatting Flash Memory	21		
■ Sending Files to yepp <sup>™</sup>	22		
■ Option Preferences	24		

# PLAYER FEATURES AND CONTROLS

## Front Panel

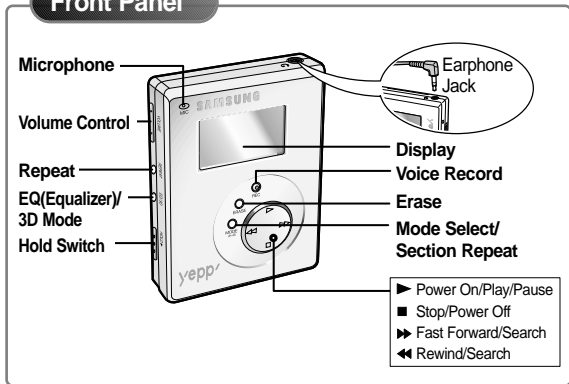

## Rear Panel

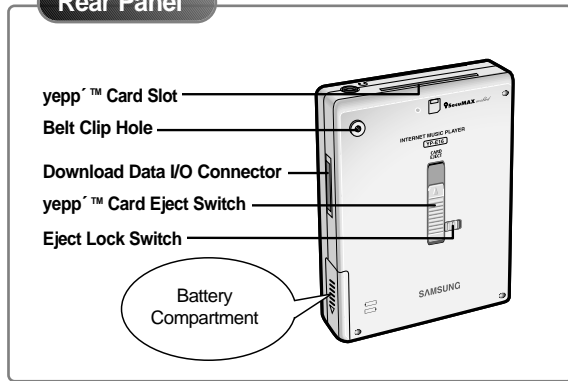

- Note** ▶▶ : Press and hold to move forward within the current track; press and release to skip to next track.
- ◀◀ : Press and hold to move backward within the current track; press and release to skip to the start of the previous track.

# BATTERIES AND ACCESSORIES

## Inserting the Batteries into the Player

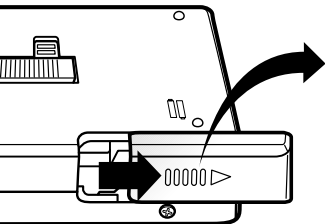

**1** Slide the battery cover in the direction of the arrow.

**2** Insert the two “AAA” batteries noting the correct polarity.

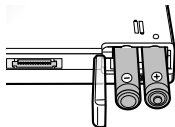

**3** Close the cover and slide in the direction as indicated until battery cover latches.

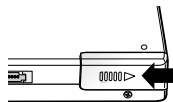

## Accessories



Parallel Data I/O Cable



Installation CD



Batteries(AAA-size)



User's Guide



Belt Clip



Earphone



USB Adapter(Optional)

◆ For further details on how to purchase accessories, please refer to <http://www.samsungyepp.com>

# LISTENING TO MUSIC

Your yepp<sup>™</sup> comes with pre-installed MP3 files for your immediate use.

## 1 Turn the player on by pressing ►.

- ◆ Press ► again to play the first selection.

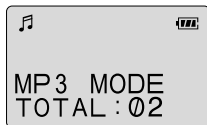

To stop the playback temporarily, press ► .  
Press ► again to continue playing.

## 2 Select the track to which you wish to listen by pressing ◀ or ▶.

- ◆ Press ▶ to listen to the next track.
- ◆ Press ◀ to listen to the previous track.

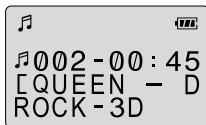

Press ▶ to play the track you selected.

## 3 Adjust the volume by pressing and holding the volume +/- to your desired level.

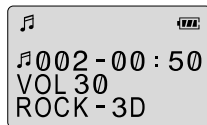

## 4 Press ■ to stop play.

- ◆ To turn your yepp<sup>™</sup> off, press and hold the ■ for about 2 seconds.

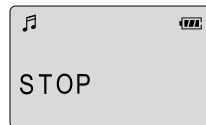

If there is no music playing, and you have not pressed any buttons, your yepp<sup>™</sup> will automatically shut down after approximately 3 minutes.

# REPEATING TRACKS/SECTION

Your yepp™ can automatically repeat all files or an individual file.

## Repeating Tracks

**1** Pressing the REPEAT button will allow you to perform the following functions.

- ◆ **Repeat** : repeat the current selected file
- ◆ **All** : repeat all files stored in the selected mode
- ◆ **Shuffle** : randomly plays files in the selected mode
- ◆ **INTRO** : plays the first 10 seconds of each file in the selected mode

**2** Continue pressing the REPEAT button until the desired repeat mode is displayed. Press ► to listen to the selected Repeat mode. To turn off the repeat mode, continue to press the REPEAT button until there is no repeat indication on the display.

## Section Repeating

You can repeat a section within a song. Begin by playing the desired file.

**1** Press the MODE/A↔B button to start excerpting.

- ◆ **A** is displayed on the LCD.

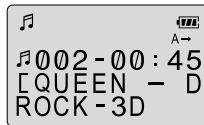

**2** Press the MODE/A↔B button again to complete selection.

- ◆ **B** is also displayed.

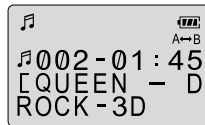

▼  
To cancel section repeating, press the MODE/A↔B button during playback.

# ARRANGING THE PLAYBACK ORDER

Connect your yepp™ to the PC and execute the yepp™ Explorer as indicated on pages 18~22.

## 1 Execute the yepp™ Explorer.

- ◆ Double-click the icon of the yepp™ Explorer on the desktop.



## 2 Click [File] and [Play Order].



## 3 Arrange the files by dragging and dropping.





**4** Click [OK] after moving files to the desired position.



**5** The yepp™ Explorer displays the file arrangement you made.

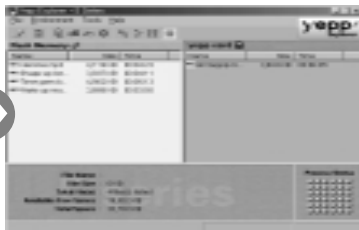

# USING THE EQUALIZER

Your player is equipped with a preset equalizer that enables you to choose the most appropriate balance between treble and bass frequencies, according to the type of music you are listening to.

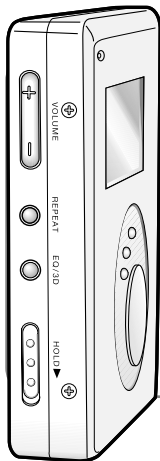

Press the EQ/3D button one or more times until the required option is selected. There are seven available equalizer settings.

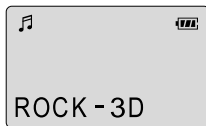

To obtain a...	Then select...
Normal balance	NORMAL
Balance suitable for Jazz music	JAZZ or JAZZ-3D
Balance suitable for rock music	ROCK or ROCK-3D
Balance suitable for classical music	CLASSIC or CLASSIC-3D

**Note** 3D sounds are RSF®(Royal Sound Field) provided by Rhas\_tel Co.. (rhas@hitel.net)

# VOICE RECORDING

You can record up to 128 minutes(with YP-E32). Voice is recorded on ADPCM format, so the quality of sound may be lower than that of the MP3 format.

**1** If necessary, press ► to turn the player on.

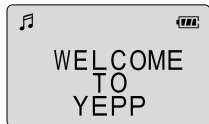

**2** Press the MODE/A↔B button to select the voice mode.

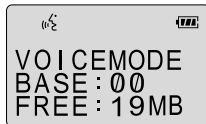

**3** Press the REC button to start voice recording.



**4** To stop recording, press ■.

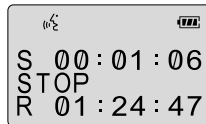

**Note** If there is no voice signal, your yepp™ will stop recording automatically until you start recording again.

If 'full' is displayed, delete MP3 files or voice files to secure free space in memory for voice recording.



**5** Execute Windows Explorer.



**6** Double-click the file you want to listen to.

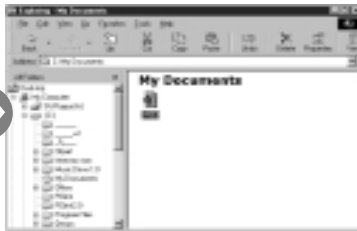

**7** The selected file is played back.



**Note** ♦ When you wish to send voice files to another computer and listen to them, please refer to page 15.

# LISTENING TO THE RECORDED VOICE (ON yepp™)

## On yepp™

- 1 Press the MODE/A↔B button to select the voice mode.

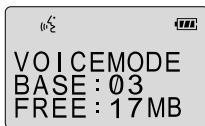

- 2 Press ▶ to listen to the voice file.

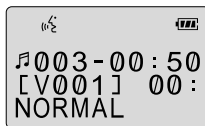

▼  
To select the file you want to listen to, press ▶▶ or ◀◀.

# MAKING WAV FILES

When you wish to send a voice file to another computer, you should convert the file into the standard WAV format. yepp™ Explorer should be installed on your computer. For software installation instructions, please refer to page 18.

## 1 Execute the yepp™ Explorer.

- ◆ Double-click the icon of the yepp™ Explorer on the desktop.



## 2 Click [Tools] and [SC4 -> Truespeech(TM)].

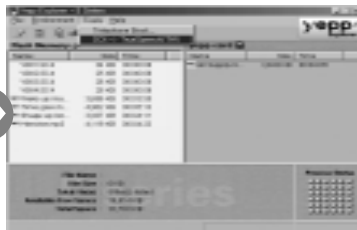

## 3 Select the file you wish to convert into the WAV format after clicking [Browse].

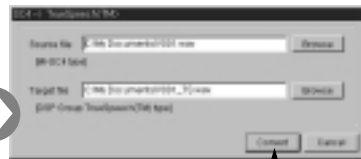

## 4 Click [Convert].



# INSTALLING SOFTWARE

- 1 Install the software
- 2 Connect yepp<sup>™</sup> to PC and set up the environment
- 3 Format Flash Memory or the yepp<sup>™</sup> Card(Smart media card).

## System Requirements

- ◆ Pentium 133MHz or faster
- ◆ Windows 95/98 NT 4.0 or higher
- ◆ CD-ROM drive
- ◆ 20MB free hard disk space
- ◆ Available parallel port(ECP or ECP/EPP)

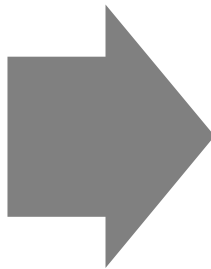



# SETTING UP ENVIRONMENT

- ◆ The yepp<sup>™</sup> is designed to work in ECP mode. Check whether your computer supports ECP mode before using your yepp<sup>™</sup>. To check the mode, go to **My Computer** → **Control panels** → **System** → **Device Manger** → **Port**.
- ◆ If your computer is not in ECP mode, select ECP mode by entering BIOS mode after rebooting your computer. Refer to your operations manual provided with your computer or contact the dealer. If your computer does not support ECP mode, select EPP or Bi-directional mode. (However, some older model computers will not able to communicate with your yepp<sup>™</sup> in EPP or Bi-directional mode.)

# INSTALLING SOFTWARE ON PC

Insert the Installation CD into the CD-ROM drive. The picture below appears when inserting the CD.

This software lets you listen to MP3 music on your computer digitally and enables you to encode your CDs into MP3 Files.....

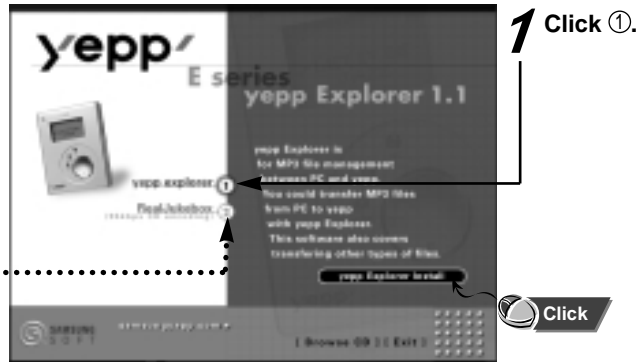

**Note** If your software does not work properly after finishing installation, please refer to page 27 and recheck your PC parallel configuration (ECP mode).

**2** Click the next button on each successive window.

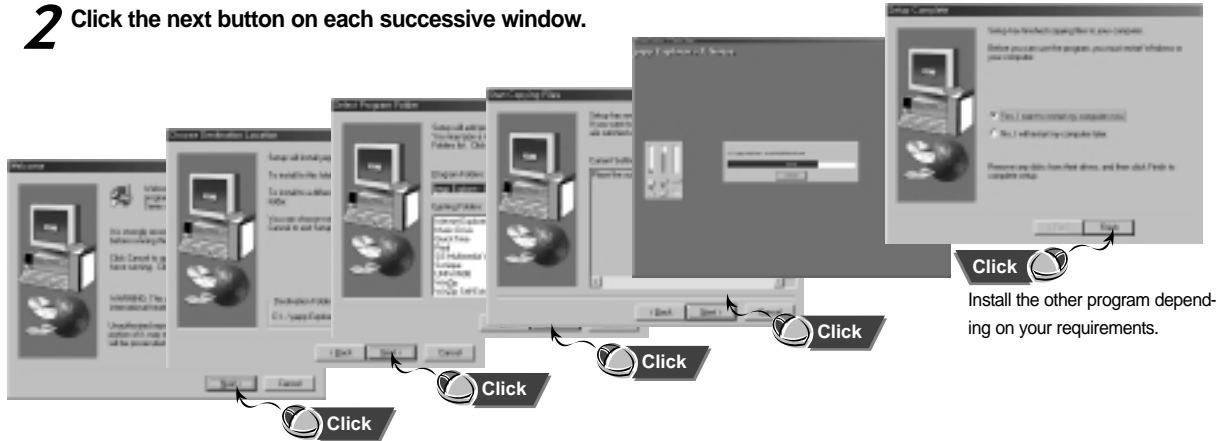

**Click**

Install the other program depending on your requirements.

# CONNECTING yepp<sup>TM</sup> TO PC

**1** Connect the parallel cable to the parallel port of the computer.

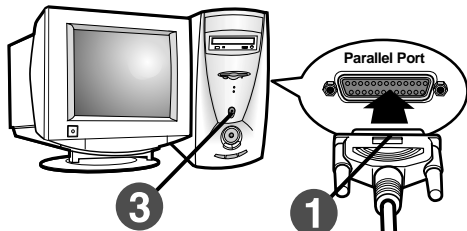

**2** Turn the player on and connect the other end of the cable to the download connector.

◆ **CONNECT** will appear on the LCD of the player.

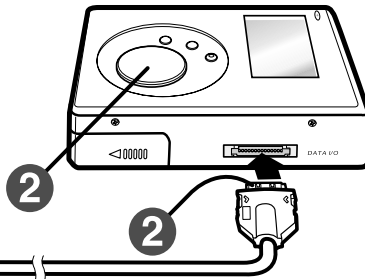



# SENDING FILES TO yepp´™

Before sending files to your yepp´™, connect the yepp´™ to PC and click **Connect** or the **Refresh** icon on the yepp´™ Explorer.

## 1 Execute the yepp´™ Explorer.

- ◆ Double-click the icon of the yepp´™ Explorer on the desktop.



## 2 Turn on the yepp´™ by pressing ► .

## 3 Click the **Connect** icon on the yepp´™ Explorer.

**4** Click [Copy to] and [Flash Memory] or [yepp™ Card].

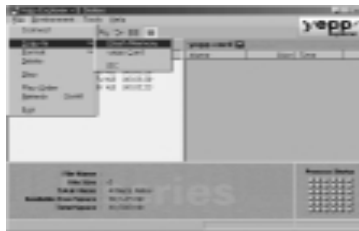

**5** Select the file you would like to send to your yepp™.



**6** Click [Open].

The selected file has been saved. Now you can listen to music with yepp™ after removing the parallel cable.

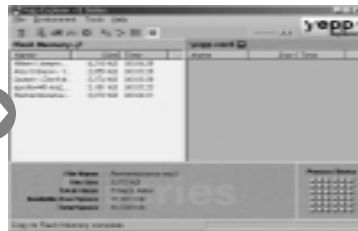

- Note** ♦ Always check that **CONNECT** is displayed on the LCD before sending a file.  
♦ The yepp™ uses around 1MB of memory for each minute of music.  
Voice recording occupies about 0.25MB of memory for each minute.

# OPTION PREFERENCES

To set the preferences, click the [Environment] and [Option   Ctrl+O] on the yepp<sup>™</sup> Explorer.  
To save the changes, click [OK].

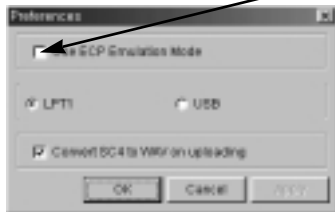

## Use ECP Emulation Mode

If your PC supports ECP mode, you do not have to click on the box.

When your PC does not support ECP mode, click on the ECP Emulation mode box. (In this case, the download speed will be slower than when in ECP mode.)

However, some older model computers will not be able to communicate with your yepp<sup>™</sup> even when the ECP Emulation mode is selected.



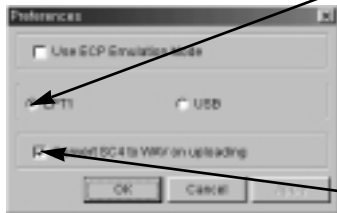

#### ◆ LPT1 & USB

When using the parallel cable, click **LPT1** and when using the USB adapter, click **USB**. (The USB adapter is an optional accessory. For further details on the adapter, refer to the Owner's Guide provided with the adapter.)

#### ◆ Convert SC4 to WAV on uploading

When you wish to listen to a voice file on your PC, click on the box.

# MAKING MP3 FILES FROM AN AUDIO CD

You must install the RealJukebox™ on your computer before making MP3 files.

For software installation instructions, please refer to page 18.

## 1 Execute RealJukebox™.

- ◆ Double-click the icon of the RealJukebox™ on the desktop.



## 2 Insert an audio CD into the CD-ROM drive.

- ◆ The CD information is displayed.



## 3 Select the track you would like to convert into an MP3 file.



**Note** RealJukebox™ is a music management system provided by RealNetwork Co..

For further details on RealJukebox™, see **Help**.

**4** Click [Record Ctrl+R].



**5** Recording status is displayed.



Now you can listen to the music on your yepp<sup>™</sup> after sending files to it. For sending files, refer to page 22.

# DELETING FILES

## On PC

Connect your yepp™ to PC and execute the yepp™ Explorer before deleting.

**1** Click the file you would like to delete.

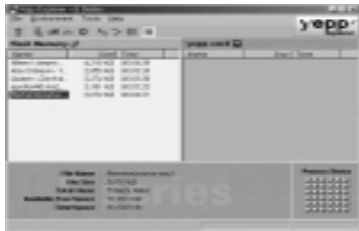

**2** Click [File] and select [Delete].

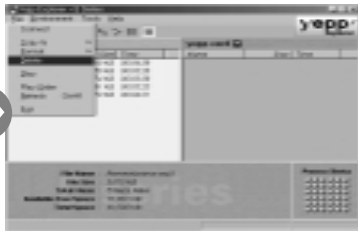

**3** Click [Yes].

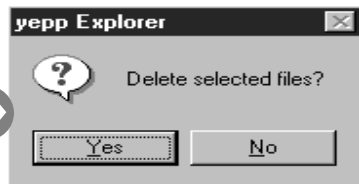

**Note** You can also delete the file by pressing the right button on the mouse and selecting **Delete**.

## On yepp<sup>™</sup>

- 1** Press the MODE/A↔B button to select the mode.

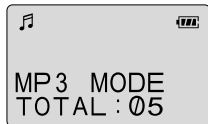

- 2** Select the file you would like to delete by pressing ► or ◀.

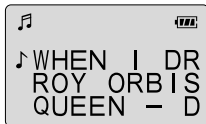

- 3** Press the ERASE button twice.

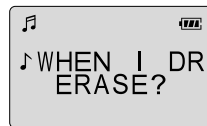

To cancel deleting, press ■ or wait 3-4 seconds without pressing any button.

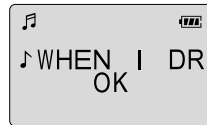

**Note** Once files have been deleted from your yepp<sup>™</sup>, they cannot be restored.

# STORING PHONE NUMBERS

You can store up to 350 entries to your yepp™.

**1** Execute the Telephone Book.



**2** Click the [Add] icon.

**3** Enter the name, home phone number and office phone number.



**4** Click [OK].

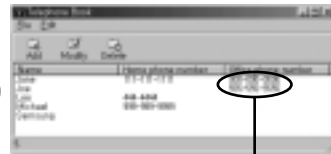

Entered phone numbers are displayed.

# SENDING PHONE BOOK ENTRIES TO yepp<sup>TM</sup>

**1** Click [Save Ctrl+S] to save the phone book entries.



**2** Execute the yepp<sup>TM</sup> Explorer.

◆ Now you can send the phone numbers to your yepp<sup>TM</sup>. For further information, refer to page 22.



**Note** The phone book entries are saved as [.tel]. Thus, when sending the phone book entries to the yepp<sup>TM</sup> you must select the [.tel] file. You can store only one [.tel] file on the player. If you attempt to store another [.tel] file, it will replace the existing file.

# IMPORTING PHONE BOOK ENTRIES

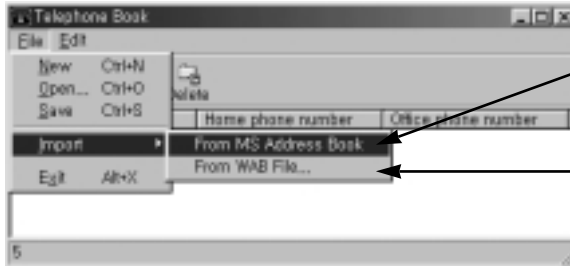

You can import the phone book entries from the Address Book in Microsoft Internet Explorer 4.X and 5.X.

You can import the phone book entries from [.wab] in a specific directory.



# VIEWING PHONE NUMBERS

*The phone numbers can be found alphabetically.*

- 1** Press the MODE/A↔B button to select the phone book mode.

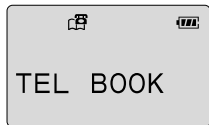

- 2** Press ► or ◀ to move the cursor to the first letter of the name you are looking for. Press ► to display the names entered under the chosen letter.



- 3** Press ► or ◀ to move the cursor to the desired name. Press ► to display the chosen name's phone numbers.



The entries are displayed in alphabetical order.

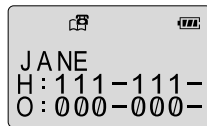

H: Home phone number.  
O: Office phone number.

To exit the phone book mode and return to main menu, press the MODE/A↔B button again.

# yepp<sup>™</sup> CARD

You can store more music by using the optional yepp<sup>™</sup> Card.

## Installing yepp<sup>™</sup> Card

- 1 Insert the yepp<sup>™</sup> Card into the yepp<sup>™</sup> Card Slot.

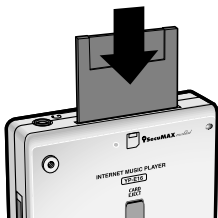

- 2 The yepp<sup>™</sup> Card icon will appear when the card installed and your yepp<sup>™</sup> is turned on.



To send files to the yepp<sup>™</sup> Card, you must format the card before using it ; refer to page 21.

## Ejecting yepp<sup>™</sup> Card

Move the Eject Lock Switch to the right side and push the yepp<sup>™</sup> Card Eject Switch upward.

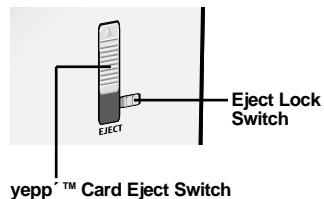

# SAFETY PRECAUTIONS

**Do not drop your player or leave it under heavy objects.**

---

**Do not allow any liquids to contact the player.**

◆ If this happens, wipe the player with dry cloth and call a Samsung Electronics service center.

---

**Avoid areas of high humidity, strong magnetic fields, or sources of heat when storing your player.**

---

**Do not use thinner, alcohol, or benzene when cleaning the player.  
It may damage the player.**

# TROUBLESHOOTING

## **The software does not work properly.**

- ◆ Refer to page 17, setting up Environment.

## **The software does not work even if your computer is in ECP mode.**

- ◆ The yepp<sup>™</sup> Explorer may be in conflict with the external drive, for instance the zip drive. If this occurs, you should uninstall the drive using the parallel port.

## **The player does not work or nothing is displayed on the LCD.**

- ◆ Check the capacity of the batteries. Two 1.5V AAA-size batteries are required.
- ◆ Check the polarity(+ and -) of the batteries.

## **The buttons are not working.**

- ◆ Check if the Hold Switch is down. While the Hold Switch is down, the buttons do not work.

## **There is no audio produced when the ► button is pressed in MP3 mode.**

- ◆ Check that MP3 files are stored in the built-in memory or the yepp<sup>™</sup> Card.

## **MP3 files cannot be downloaded.**

- ◆ Check and/or replace the batteries.
- ◆ Check the connection between the parallel port of your PC and the parallel cable.

## **yepp<sup>™</sup> Card cannot be inserted into the player.**

- ◆ Make sure you are using the correct yepp<sup>™</sup> card. Only 3.3V version cards will work in your yepp<sup>™</sup>. 5V version cards will not function correctly.

## **The files on the yepp<sup>™</sup> Card cannot be recognized.**

- ◆ MP3 files downloaded to another media card from a different manufacturer of MP3 may not work in your yepp<sup>™</sup>.
- ◆ Format the yepp<sup>™</sup> Card and copy files again with the yepp<sup>™</sup> Explorer.

# SECURITY AND MP3 WEBSITES

You can get legal MP3 files from a growing number of Internet sites. Here are some sites which provide MP3 files.

## What is SecuMax?

With the increasing amount of digital multimedia content, the content providers became concerned with the ease in which the content could be copied and distributed in violation of their copyrights. This matter required the system for protecting copyrighted music and for using legal contents conveniently.

It is the reason SecuMAX has been developed.

- ◆ SecuMAX protects the copyrighted music against infringement.
- ◆ SecuMAX can be adapted to various types of digital contents.

For further details on SecuMAX, please visit [www.samsungyepp.com](http://www.samsungyepp.com)



**Note** To listen to MP3 files encoded with SecuMAX, you must download the key file from the Internet and register it on the yepp™ Explorer.

## Internet Site

- ◆ [www.mcy.com](http://www.mcy.com)
- ◆ [www.mp3.com](http://www.mp3.com)
- ◆ [www.emusic.com](http://www.emusic.com)
- ◆ [www.cddb.com](http://www.cddb.com)

- ◆ RealJukebox™ is either a registered trademark or trademark of Real Networks Inc. in the United States and/or other countries.
- ◆ Music CD-related data is provided through the Internet from the CDDB™ Music CD Database. Copyright© 1998 CDDB Inc. All rights reserved.



# TECHNICAL SPECIFICATIONS

<b>Model</b>	YP-E32/64
<b>Processor</b>	10MHz, 16bit CISC
<b>Memory Capacity</b>	Built-in Memory 32/64MB
<b>Power</b>	3V
<b>Battery</b>	Two AAA-size/10-hr or longer playing time (with alkaline batteries)
<b>LCD</b>	HTN-type LCD, Up to 30 letters/numbers can be displayed
<b>Dimensions (WxHxD)</b>	65x87x17.2mm(2.5"x3.4"x0.677") / 75g (2.6 Oz) without batteries
<b>Case</b>	Aluminum, Plastic
<b>File Transmission Speed</b>	Up to 1.3Mbps
<b>Memory Socket</b>	yepp <sup>™</sup> card socket
<b>Voice Recording</b>	ADPCM format / up to 125 tracks / 128 min (256 min in 64MB)
<b>Phone Book</b>	Up to 350 entries
<b>Noise Ratio</b>	90dB (with A filter)
<b>Earphone Output Power</b>	7mW
<b>Output Frequency Range</b>	20Hz-20KHz



**yepp'**

Internet Music Player

<http://www.samsungyepp.com>

## Free Manuals Download Website

<http://myh66.com>

<http://usermanuals.us>

<http://www.somanuals.com>

<http://www.4manuals.cc>

<http://www.manual-lib.com>

<http://www.404manual.com>

<http://www.luxmanual.com>

<http://aubethermostatmanual.com>

Golf course search by state

<http://golfingnear.com>

Email search by domain

<http://emailbydomain.com>

Auto manuals search

<http://auto.somanuals.com>

TV manuals search

<http://tv.somanuals.com>